

Bals

Ricardo Moyano

27 de junio 2002

♩ = 176

Guitarra

D- E7 A7 A7

Guitarra

6 B^b C⁷ F D⁷ G- C⁷

12

F/A

18 D- E7 A7 A7 G- C7

24 A[♯]

25 26 27 28 29

30

30

36

42

48

54

60

66

72

78

84

90

96

102

108

114 C- F- C° G7

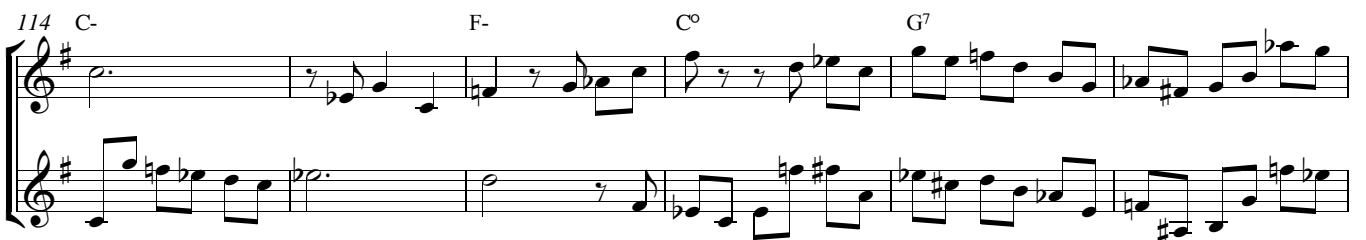

120 C- E^b7 A^b- D^b- C-

126 F- E^b- A^b- B^b7

132 E^b- F[#]7(5[#]) B- E-

138 D^b- G[#]- D^b- G[#]- G^b- C-

144 E- G[#]- C[#]-

149 F- A- D- C[#]-

155 F[#]- C[#]-

161

167

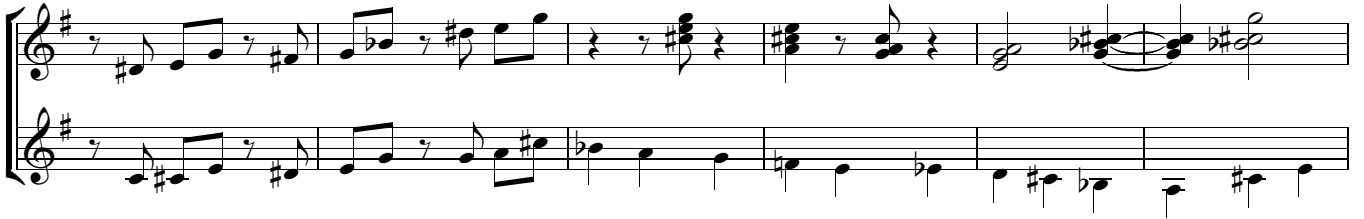

173

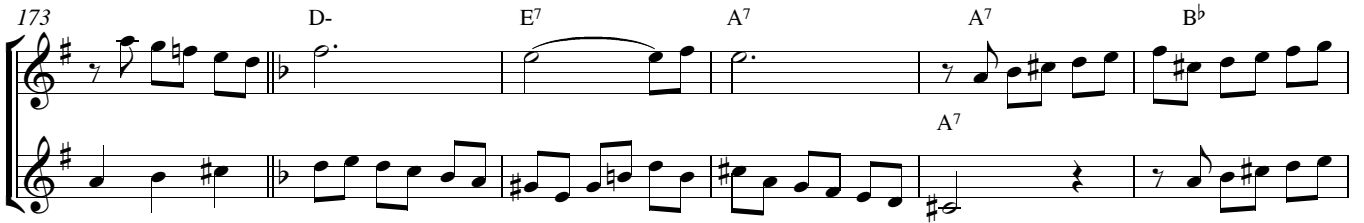

179

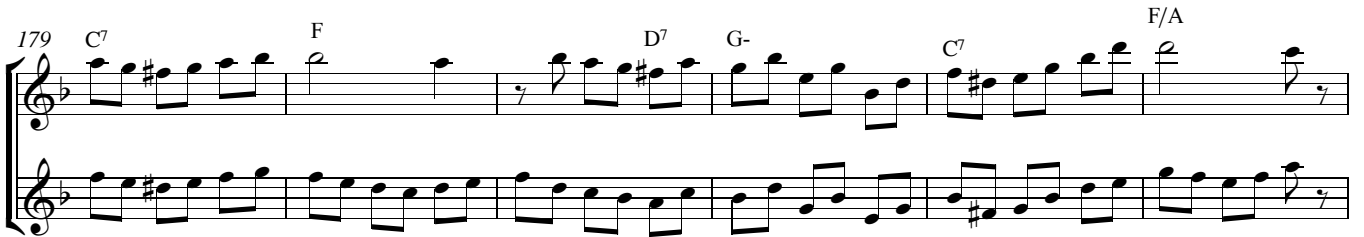

185

191

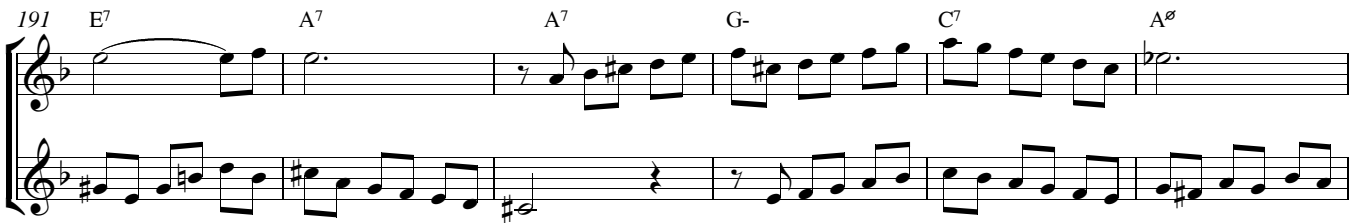

197

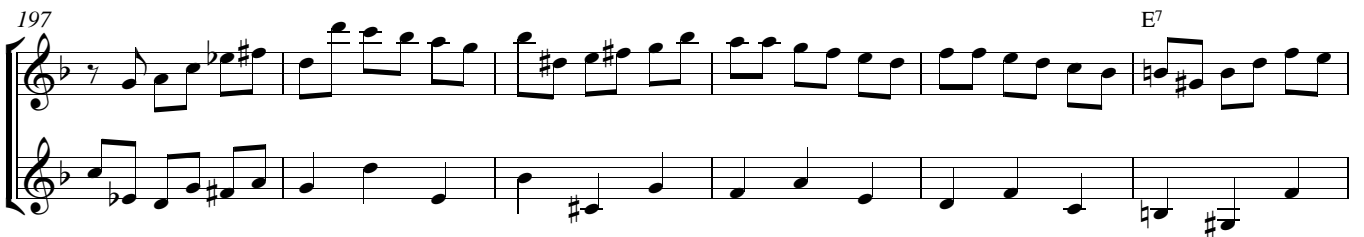

203

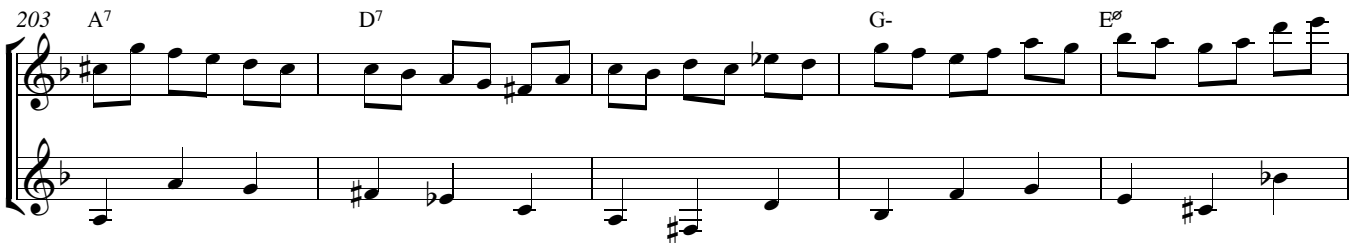

208

